

# Office Buildings - Portfolio of 2

**FOR SALE**

INVESTMENT OFFERING

7007-7025 Old Troy Pike  
Dayton, OH 45424



**Sale Price: \$800,000**



## Statement of Confidentiality and Disclaimer

This Offering Memorandum (the "Memorandum") has been prepared by Crest Commercial Realty on behalf of the property owner for information purposes only and does not purport to contain all of the information necessary to reach a purchase decision. The information contained herein has been procured from sources considered to be reliable. While we believe the information is accurate, neither Crest Commercial Realty, nor the Owner, nor any of their respective employees or agents, makes any warranty or representation, expressed or implied, as to the accuracy, completeness or adequacy of this information.

This Memorandum is subject to errors, omissions, prior sale, withdrawal, change and/or modification without notice. Nothing contained herein should be relied upon as a promise, recommendation, or representation as to the past or future performance of this property. Each prospective purchaser is to rely upon their own investigations, projections and conclusions as to the advisability of the transaction described herein. Prior to making any offers hereunder, a prospective purchaser should retain the services of a qualified attorney for real estate, tax and other legal advice relative hereto.

This Memorandum is the property of Crest Commercial Realty and may be used only by the parties to whom Crest Commercial Realty delivered the Memorandum or to whom Crest Commercial Realty has approved such delivery. By accepting a copy of this Memorandum, the recipient agrees that neither he/she nor any of his/her employees or agents shall use the information for any purpose other than evaluating the specific transaction described herein, or divulge such information to any other party, or shall return the Memorandum to Crest Commercial Realty immediately upon request. This Memorandum, in whole or in part, may not be photocopied, reproduced, or distributed to others without the prior written consent of Crest Commercial Realty, or Owner, or any of Owner's Affiliates. Crest Commercial Realty, or Owner, of any of the Affiliates expressly reserve the right, at their sole discretion, to reject any or all proposals or expressions of interest in the subject property and to terminate discussions with any party at any time with or without notice.

Brokers, finders and/or any other party shall not be entitled to any commission or other payment whatsoever in connection with the sale of the property described in this Memorandum without a specific written agreement to which Crest Commercial Realty is a party.

# THE OFFERING

Crest Commercial Realty is offering for sale the fee simple interest in a portfolio of two (2) office buildings on Old Troy Pike, located in a prime location in the Northeast Central Dayton Submarket. The office buildings are located in the City of Huber Heights, in Montgomery County, just off I-70, near a commercial district.

The single-story, multi-tenant buildings were built in 1987 and 1991, and are situated on 1.06 acres. Both buildings are brick construction and feature prominent monument signage. The buildings offer 7,130 SF of leasable space comprised of 7-8 suites. Each suite features a separate HVAC unit. The properties are well-maintained and 100% occupied.

Both buildings offer excellent curb appeal, attractive landscaping, and ample surface parking.



# PROPERTY OVERVIEW

## ✓ **Two-Building Professional Office Portfolio - 100% Occupied**

Consistent tenancy across 7-8 suites appealing to investors seeking stable, low-volatility cash flow.

## ✓ **Strong Visibility & Access**

Located on Old Troy Pike offering a high-traffic location with excellent visibility and immediate access to local residential density.

## ✓ **Existing Monument Signage**

Unique value-enhancing attribute allowing larger signage than current zoning permits - rare for this submarket - and providing exceptional visibility and long-term marketing advantage for new ownership.

## ✓ **Durable Brick Construction**

Low-maintenance, single-story brick buildings with individually controlled HVAC units.

## ✓ **Desirable Small-Bay Suite Sizes**

Most suites in the North building are 100-300 SF, a highly leasable and always in demand category among professional users.

## ✓ **Local Tenant Mix with Sticky Occupancy**

Tenants include medical, financial and service providers - low turnover categories.

## ✓ **Below-Market Price Per SF**

The property is priced attractively versus comparable owner-user and office investment sales in Huber Heights and Dayton North.

## ✓ **Strong Upside Through Lease Positioning**

Short-term leases allow for suite reconfiguration, tenant upgrades, and repricing to market rents.



# EXECUTIVE SUMMARY

Offering Price	\$800,000
Buildings (2) Total Size in SF	7,130
Price Per SF	\$112.20
Occupancy	100%
In-Place Income (Pro Forma)	
Total Revenue	\$112,000
Total Expenses	\$50,000
Net Operating Income	\$62,000
CAP RATE	7.75%

## Portfolio of 2 Office Buildings



# Tenant Strengths

- ✓ **Increased NOI Opportunity - Potential exceeds \$70,000+**  
Stabilized NOI without reliance on vacancy or speculative assumptions.
  - ✓ **Lease renewals at market rates increase gross rental income**  
The property is currently 100% occupied with below-market lease rates.
  - ✓ **Expanded utility and expense reimbursement structures offer better recovery**  
The current leases offer limited expense recovery. Utilities to be verified by buyer.
  - ✓ **Professional expense management may reduce total expenses**  
Legacy owner currently manages expenses.
- 
- ✓ **Micro-office suites lease quickly**  
100-300 SF units are a strong category in suburban office markets.
  - ✓ **Tenant improvements are minimal**  
Most suites require only paint and flooring - no expensive buildouts.
  - ✓ **Diverse tenant base reduces risk**  
No single tenant dominates the rent roll.
  - ✓ **Long-term ownership and consistent occupancy**  
Indicates strong property fundamentals and stable tenant demand.



# EXTERIOR





PROPERTY PROFILE

**NORTH BUILDING**  
**7021-7025 Old Troy Pike**

Address	7021-7025 Old Troy Pike
County	Montgomery
Parcel #	P70-04005-0087
Gross Leasable SF	4,130
Occupancy	100%
Proforma NOI	See combined financials
Acreage	.53
Year Built	1987
Roof System	Shingle
HVAC System	Individual per suite





# INTERIOR

**North Building  
7021-7025 Old Troy Pike**





PROPERTY PROFILE

Address	7007-7011 Old Troy Pike
County	Montgomery
Parcel #	P70-04005-0025
Gross Leasable SF	3,000
Occupancy	100%
Proforma NOI	See combined financials
Acreage	.53
Year Built	1991
Roof System	Shingle
HVAC System	Individual per suite

**SOUTH BUILDING**  
**7007-7011 Old Troy Pike**





# INTERIOR

**South Building  
7007-7011 Old Troy Pike**

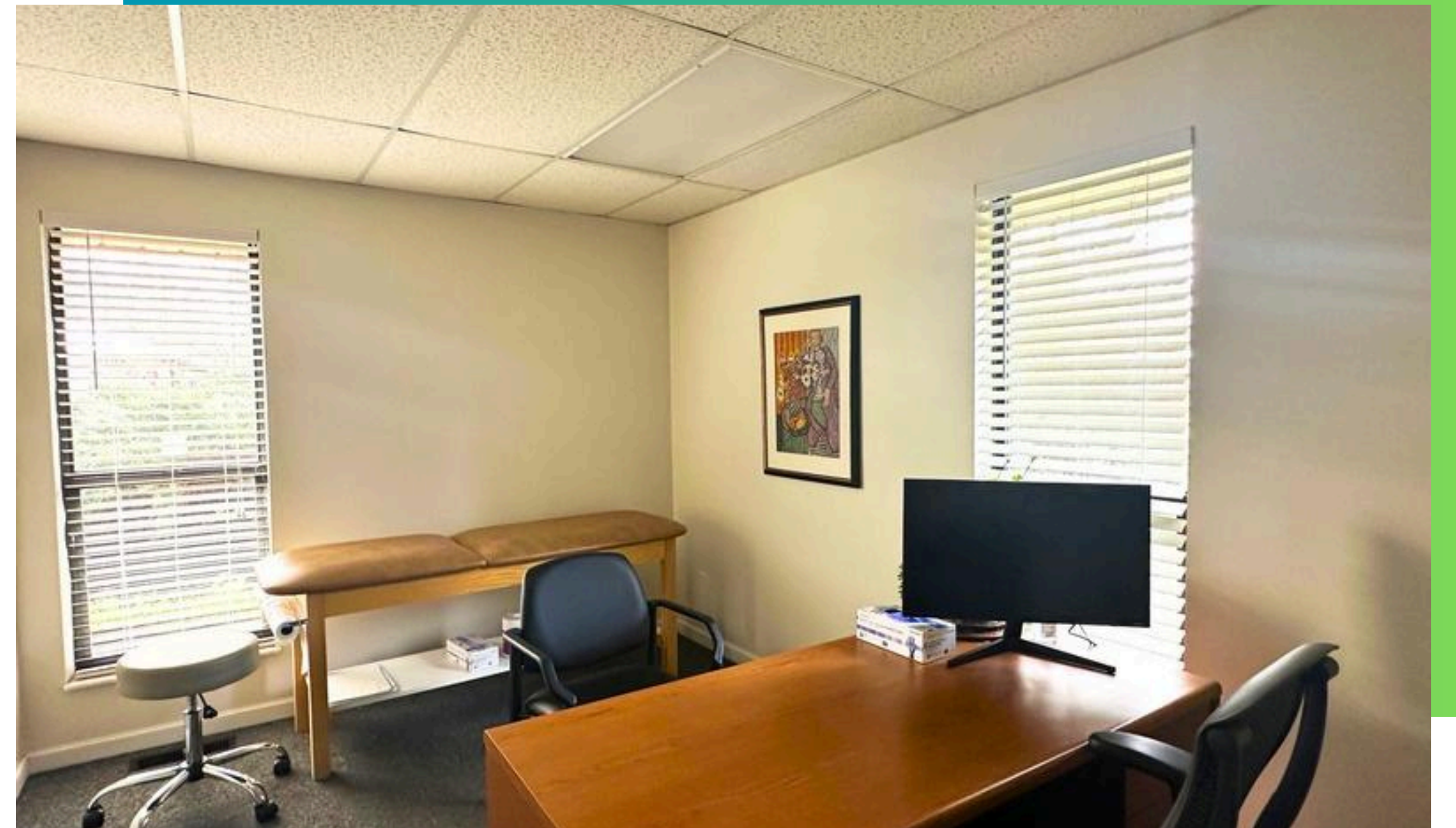



# FLOOR PLAN

## North Building 4,130 SF

7021. 7023, 7025 Old Troy Pike

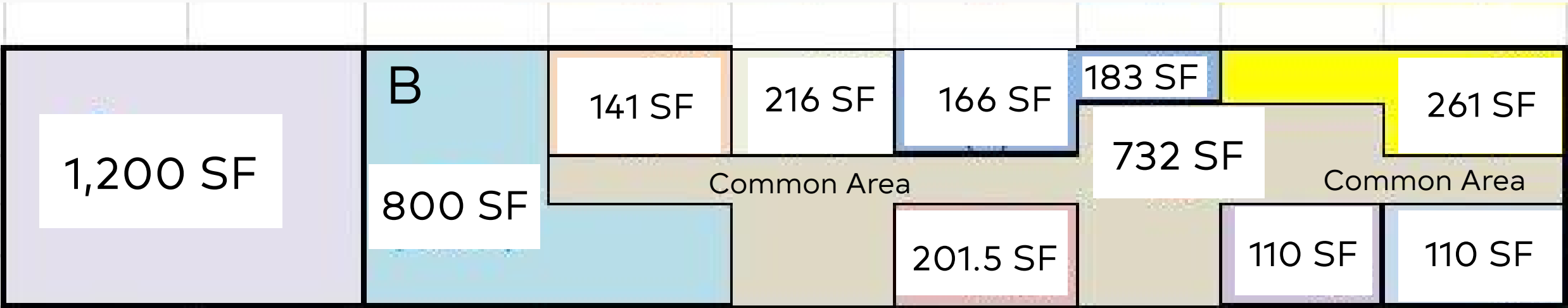

## South Building 3,000 SF

7007. 7009, 7011 Old Troy Pike



Rent Roll available by request

# Old Troy Pike Office Portfolio Two (2) Office Buildings

## Tenant SF

R Spears	261
J Castillo	110
A Harmon	110
Amy Lang	183 + 166
Wurst	201.5
Hall	216
Bernard	141
L Thrush	810
N Baker (State Farm)	1,200

## Tenant SF

Drs Exams	1,000
R.D. Moore	1,000
Liberty Home Health	1,000



# SITE PLAN

## Old Troy Pike Office Portfolio Two (2) Office Buildings

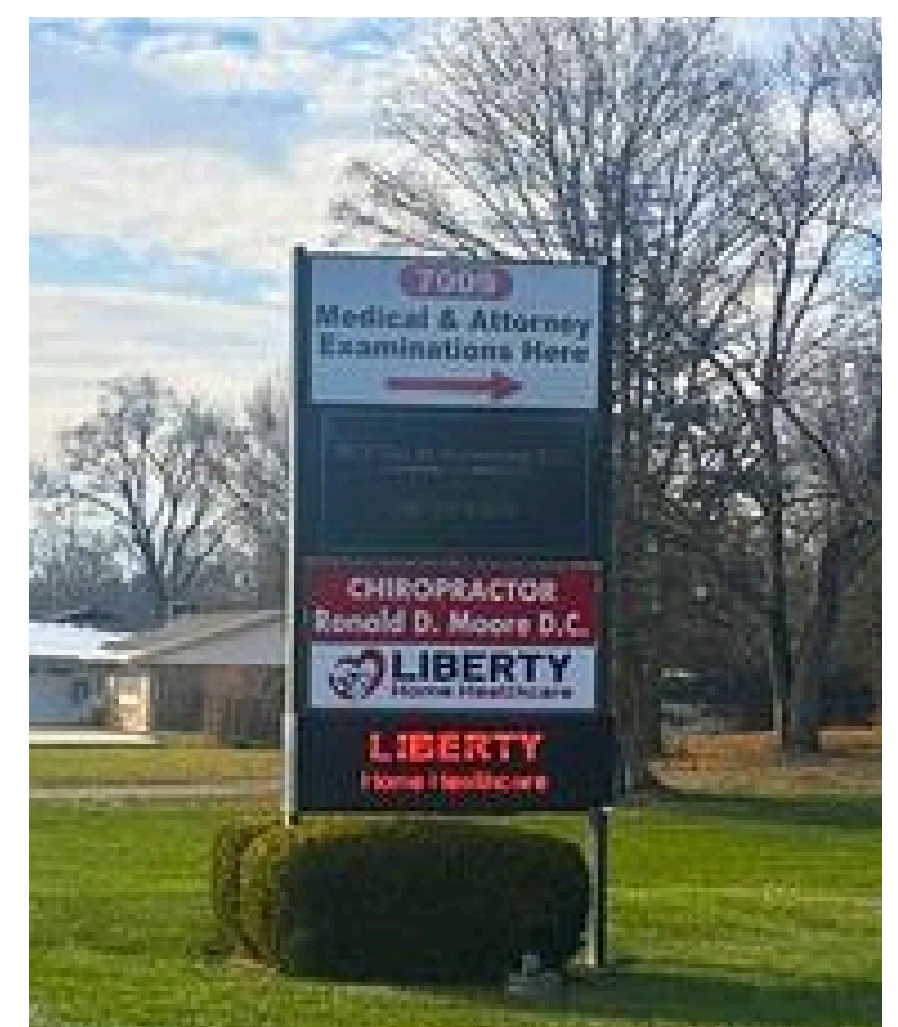
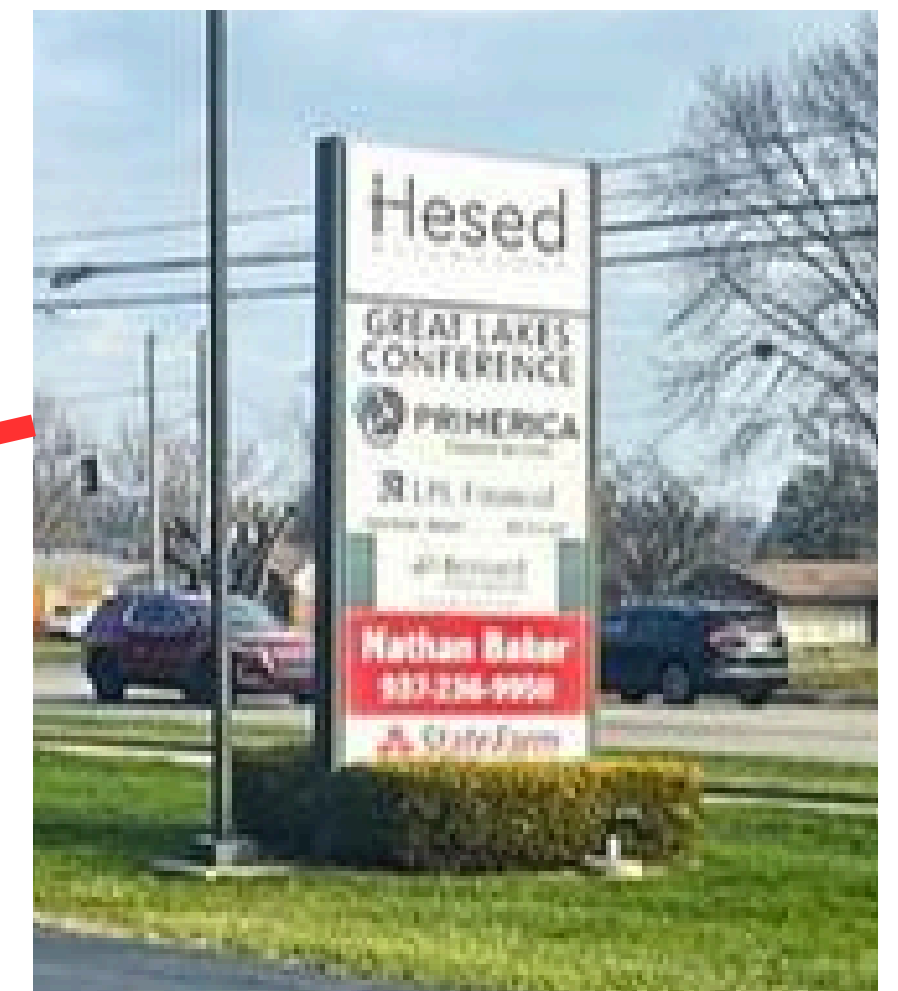

# DEMOGRAPHICS



## Population

2024 Population

2029 Projection

2024 Households



## Household Income

2023 Avg Household Income



## Housing & Income

2024 Medium Home Value

2024 Medium Household Income

1-mile

3-mile

5-mile

9,955

49,423

91,642

9,345

48,851

90,506

3,850

19,459

37,353

\$93,955

\$98,472

\$87,017

\$140,872

\$166,710

\$163,710

\$67,345

\$73,568

\$67,147

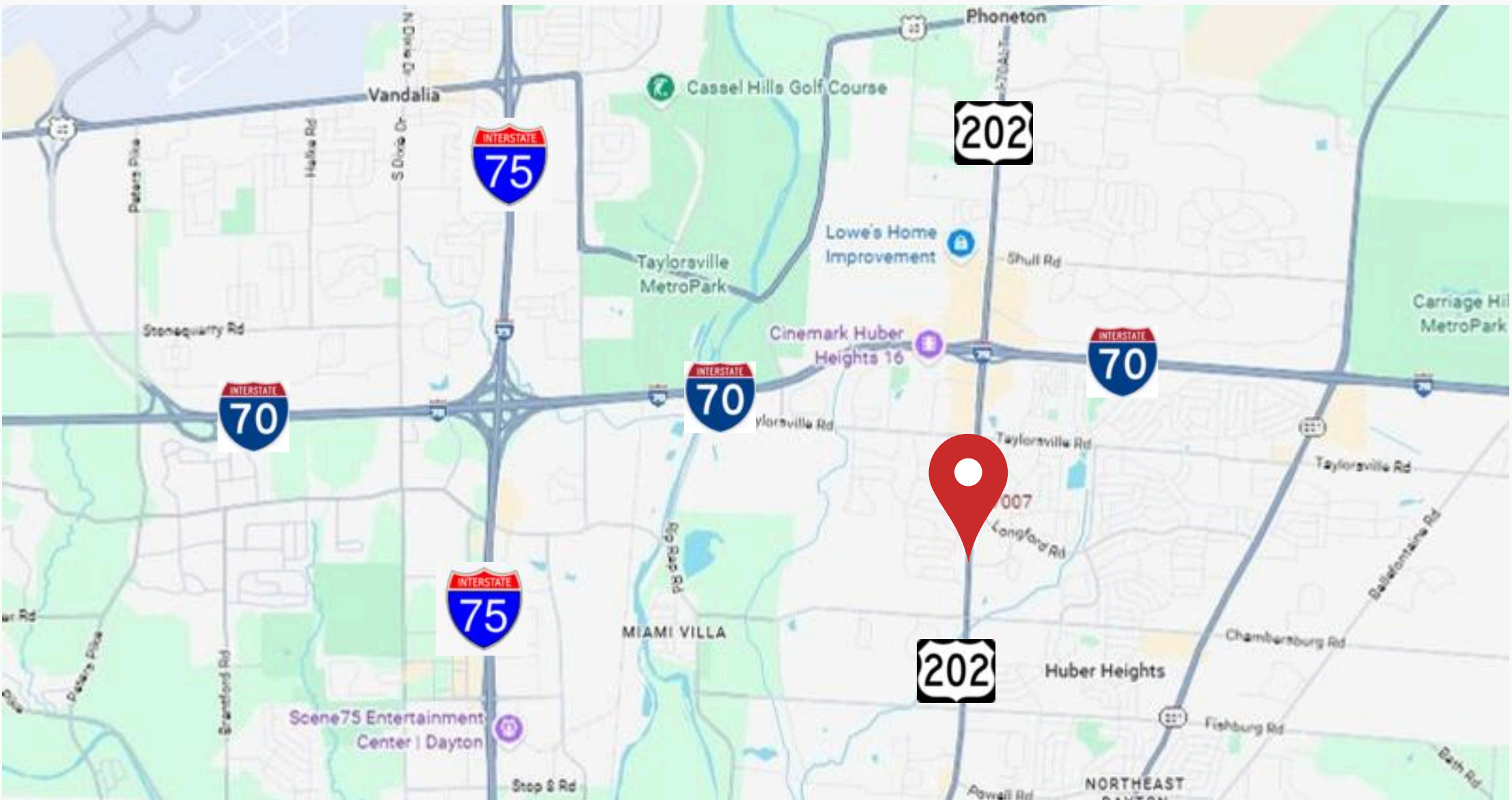

# TRAFFIC

Old Troy Pike ~ 17,000 AADT

I-70 and Old Troy Pike ~ 45,000 AADT

\*Demographics provided by CoStar Group, [www.costar.com](http://www.costar.com), 2024 dataset





# Tony Taylor

937-222-1600, ext 103  
ast@CrestRealtyOhio.com | 937-776-0419

