LAND FOR SALE

7416 N. Main St., Dayton, OH 45459

1.7 Acres ~ $80,000

WILL DIVIDE

Land parcel is located behind the building at 7416 N. Main St.

- **1.7 acres available.**
- **Located in Harrison Township.**
- **Zoned for commercial use.**
- **Water, sewer and storm utilities available on site.**
- **Parcel may be divided.**
- **Please call for more information.**

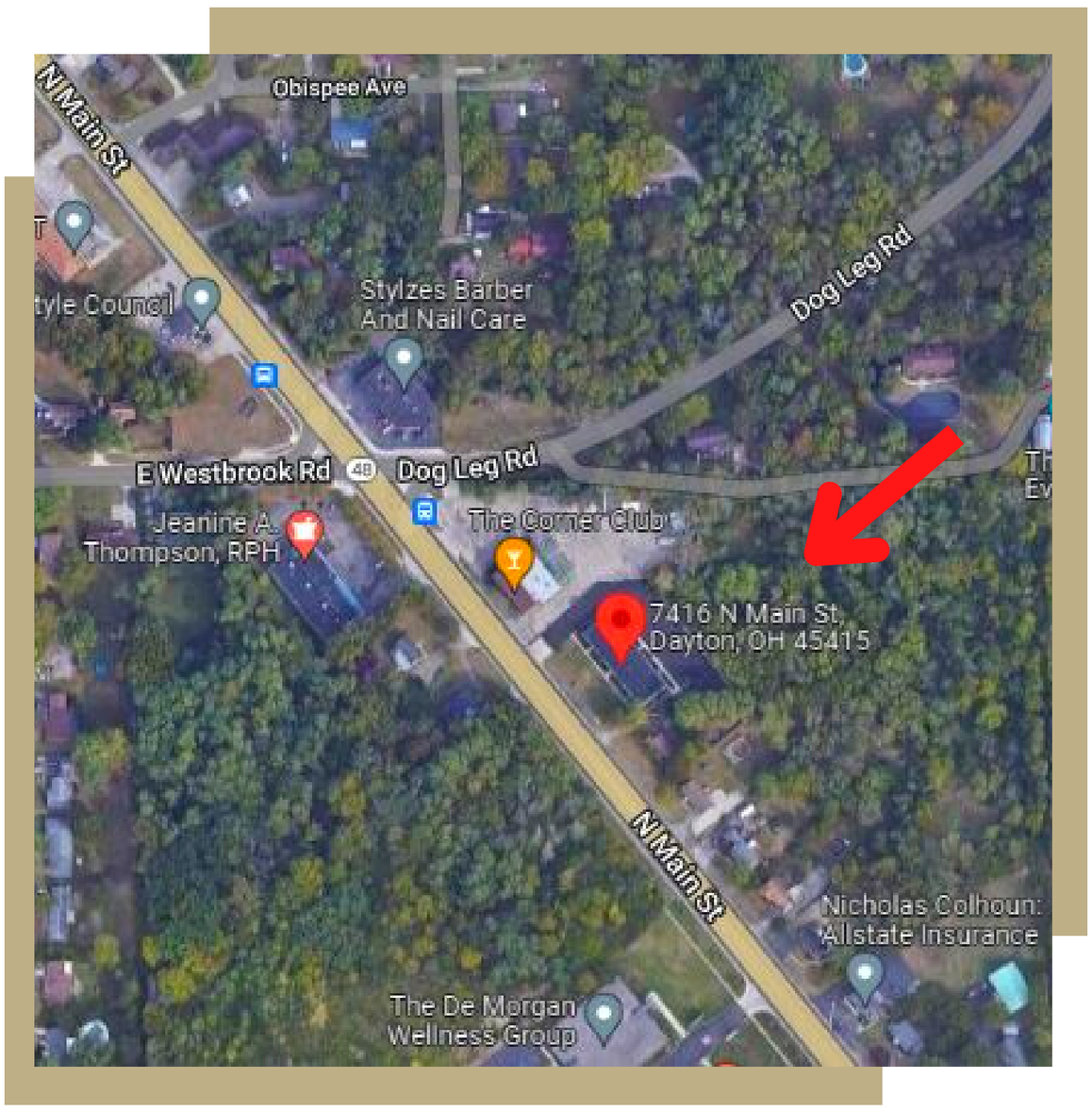

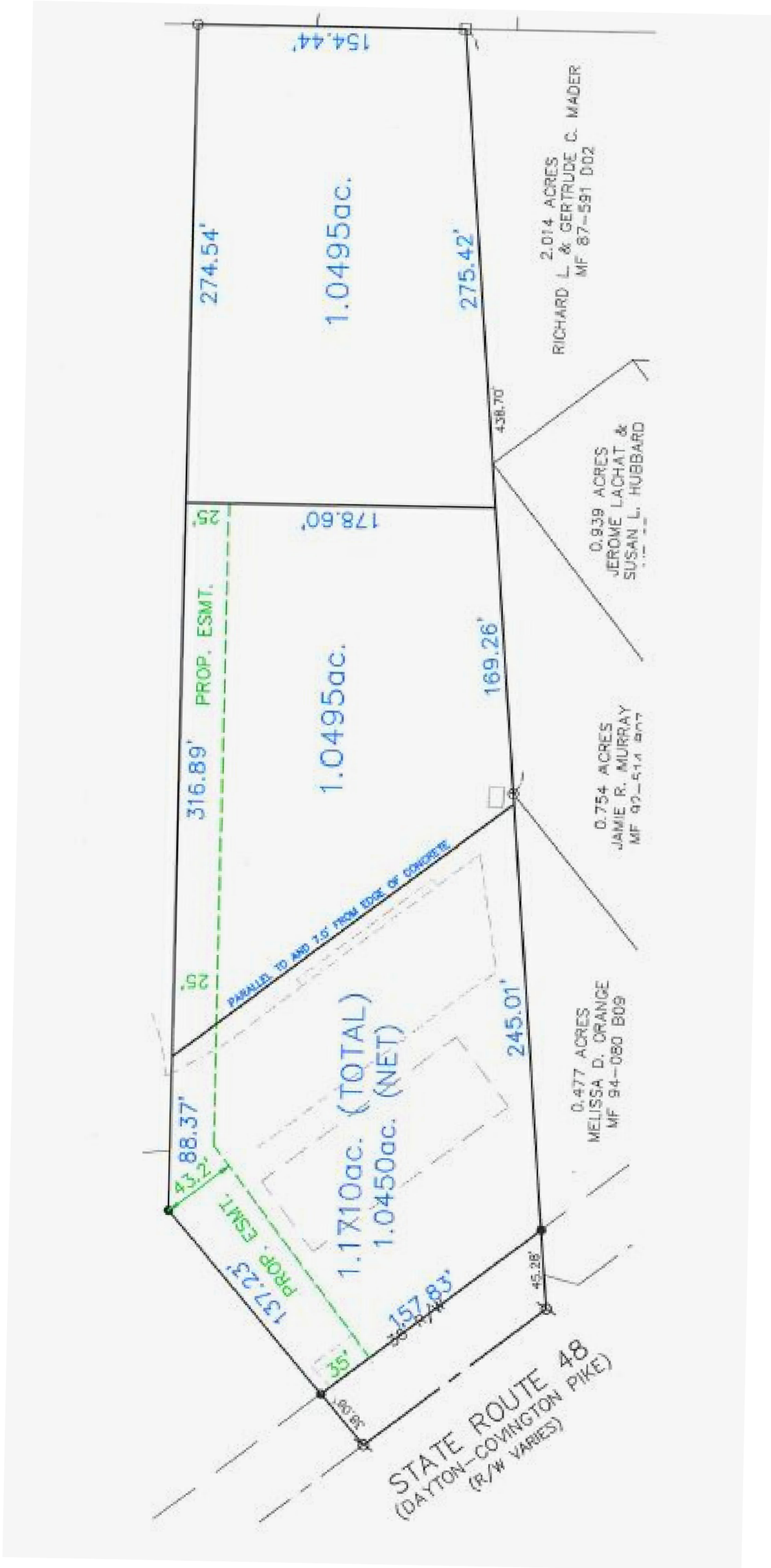

Crest Commercial Realty

Tracy Rutherford

O 937-222-1600 Ext. 121
C 937-414-2271
trutherford@crestrealtyohio.com