

ISSUED _____
 REVISED _____

CONSTRUCTION NOTES:

1. NEW SURGEONS SCRUB SINK. CONNECT TO EXISTING PLUMBING AT THIS LOCATION.
2. NEW MEDICAL GAS STORAGE TANKS AND REGULATOR. OVERHEAD PIPING TO OUTLETS AS INDICATED.
3. NEW CEILING MOUNTED CURTAIN PARTITION. SECURE TRACK TO EXISTING SUSPENDED ACOUSTIC CEILING GRID.
4. 2 X 4 WOOD STUD WALL 1/2" TYPE X GYPSUM BOARD AT EACH SIDE. BUILD WALL TO UNDERSIDE OF EXISTING SUSPENDED ACOUSTIC CEILING.
5. NEW 3066 PRE-HUNG SOLID CORE WOOD DOOR TO MATCH EXISTING.
6. BUILT IN BASE CABINET AT NURSE STATION.
7. MEDICAL GAS OUTLET, COORDINATE LOCATION WITH TENANT.
8. GUAD RECEPOTABLE AT LOCATIONS INDICATED ON PLAN.
9. 15" DEEP WOOD ADJUSTABLE SHELVES.
10. UNDERCOUNTER REFRIGERATOR.
11. HANDWASHING SINK WITH SURGICAL BLADE HANDLES.
12. PAIR 2666 LOUVERED BIFOLD DOORS AT MEDICAL GAS TANKS.
13. NEW 36" HIGH 1 1/2" DIA. PIPE HANDRAILS, STD
14. RELOCATED WOOD DOOR AND FRAME.

GENERAL NOTES:

- A. CONTRACTOR TO VERIFY DIMENSIONS PRIOR TO CONSTRUCTION AND BRING DISCREPANCIES TO THE IMMEDIATE ATTENTION OF THE ARCHITECT.
- B. ALL MATERIALS SHALL CONFORM TO APPLICABLE FLAME SPREAD RATING.
- C. REPLACE EXISTING DAMAGED CEILING TILES AS REQUIRED. REPAIR EXISTING CEILING GRID AS NECESSARY.
- D. PREP ALL WALLS TO RECEIVE PAINT, REMOVE EXISTING WALL COVERING, ETC.
- E. CLEAN EXISTING VCT FLOORING. PATCH EXISTING VCT TO MATCH.
- F. RELAMP ALL EXISTING LIGHT FIXTURES.
- G. INSTALL MEDICINE CABINET AT NURSE'S STATION. LOCATE IN FIELD.
- H. PROVIDE PHONE AND COMPUTER OUTLETS AT NURSE'S STATION. LOCATIONS BY OWNER.

THESE DRAWINGS AND SPECIFICATIONS, THE DESIGN AND THE TECHNICAL DATA AND THE ENGINEERING SERVICES THEREON ARE THE EXCLUSIVE PROPERTY OF THE ARCHITECT. NO PART OF THESE DRAWINGS OR SPECIFICATIONS SHALL BE REPRODUCED OR TRANSMITTED IN ANY FORM OR BY ANY MEANS, ELECTRONIC OR MECHANICAL, WITHOUT THE WRITTEN REQUEST AND APPROVAL OF THE ARCHITECT. ANYONE ELSE WITHOUT THE EXPRESS CONSENT OF THE ARCHITECT IS HEREBY PROHIBITED FROM DOING SO. ARCHITECTS, INC. # 2001.

OREGON GROUP ARCHITECTS
 ARCHITECTURE INTERIORS CODECONSULTANTS
 THE HILLCREST HOUSE
 360 S PATTERSON BLVD DAYTON, OHIO 45402
 937-228-1511 F 937-228-9669

DCR SURGERY CENTER
 245 ELMWOOD DR.
 CENTERVILLE, OHIO 45459

FIRST FLOOR PLAN

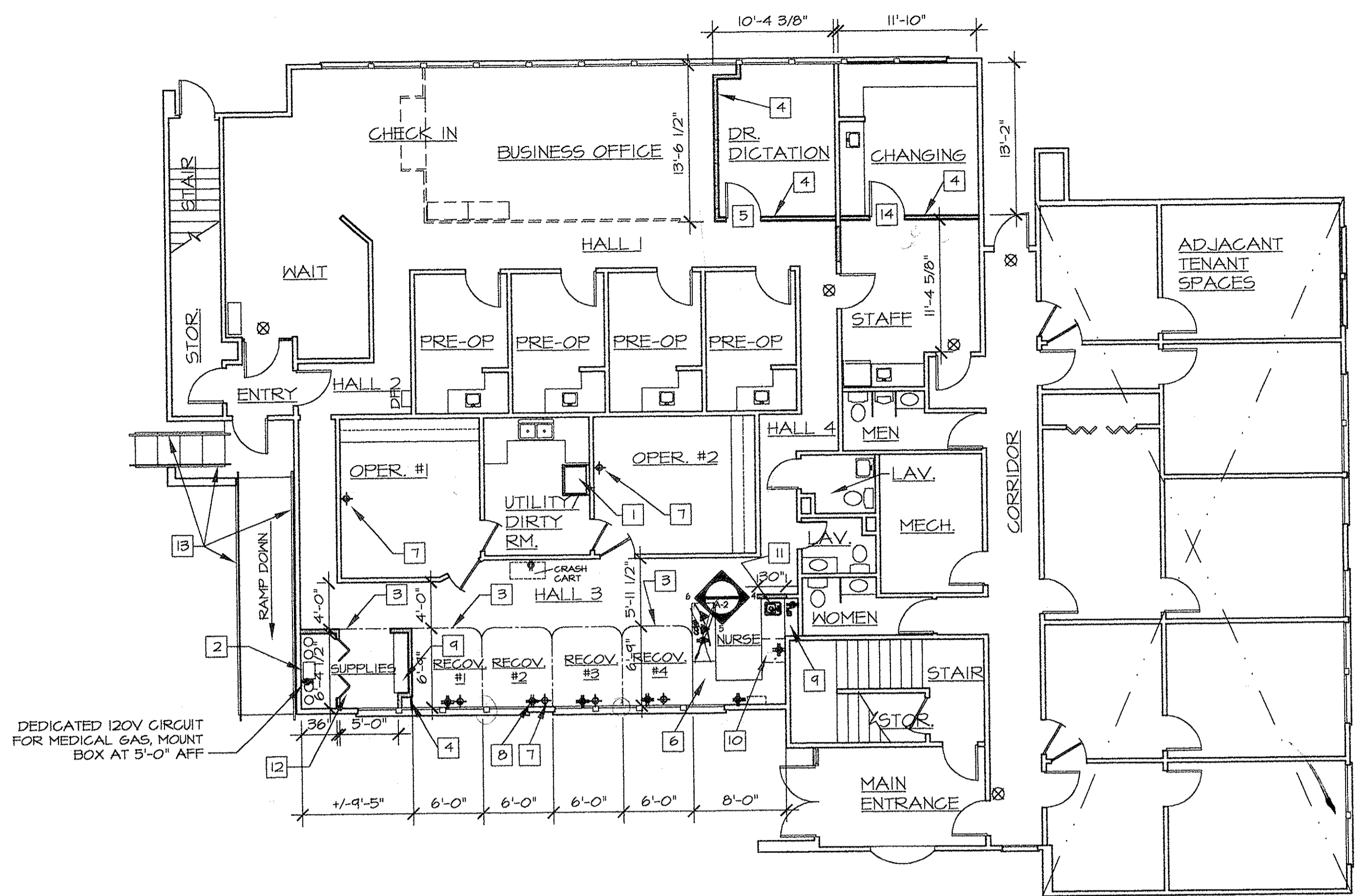

1 PROPOSED FIRST FLOOR PLAN
 1/8" = 1'-0"

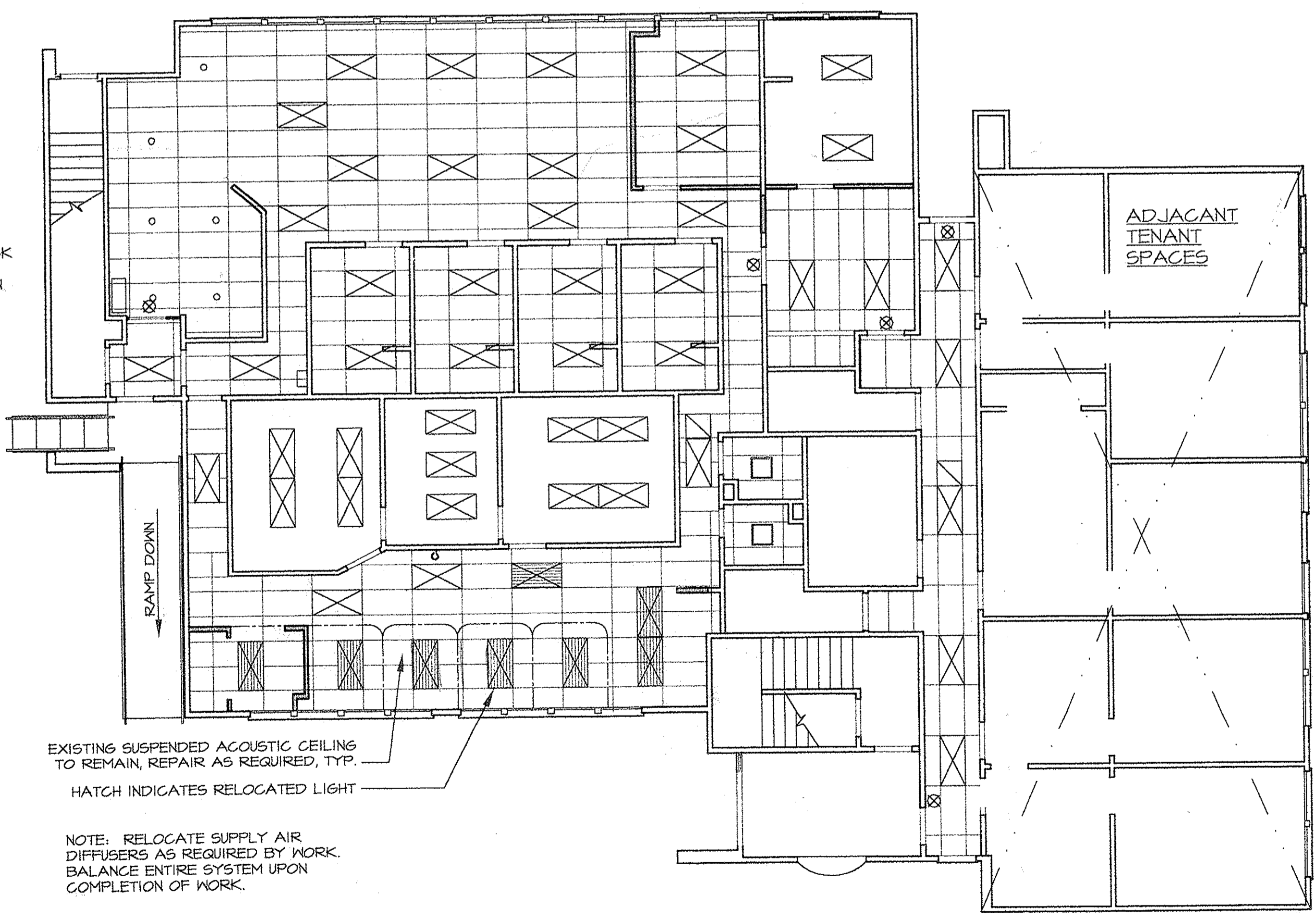

2 REFLECTED CEILING PLAN
 1/8" = 1'-0"

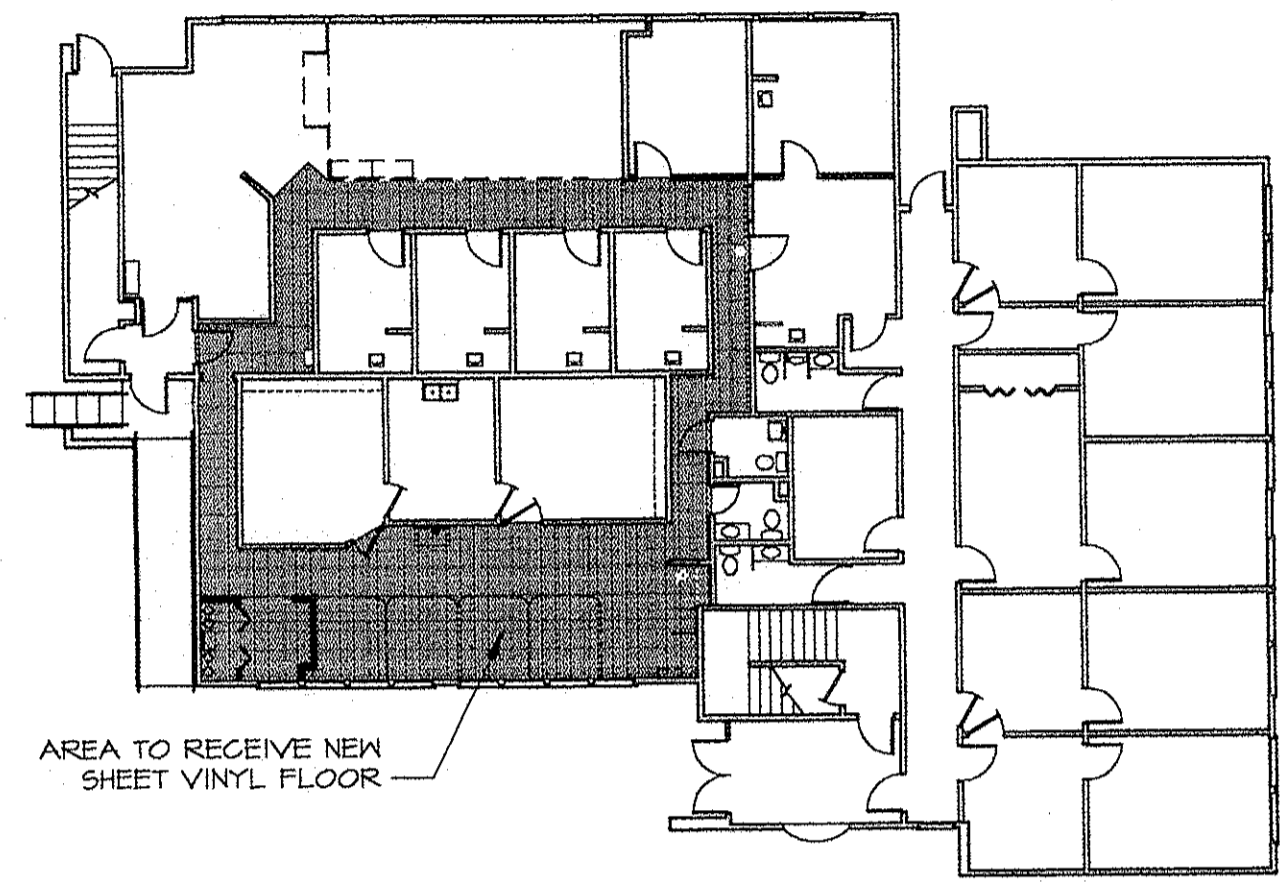

3 FLOOR COVERING PLAN
 1/16" = 1'-0"

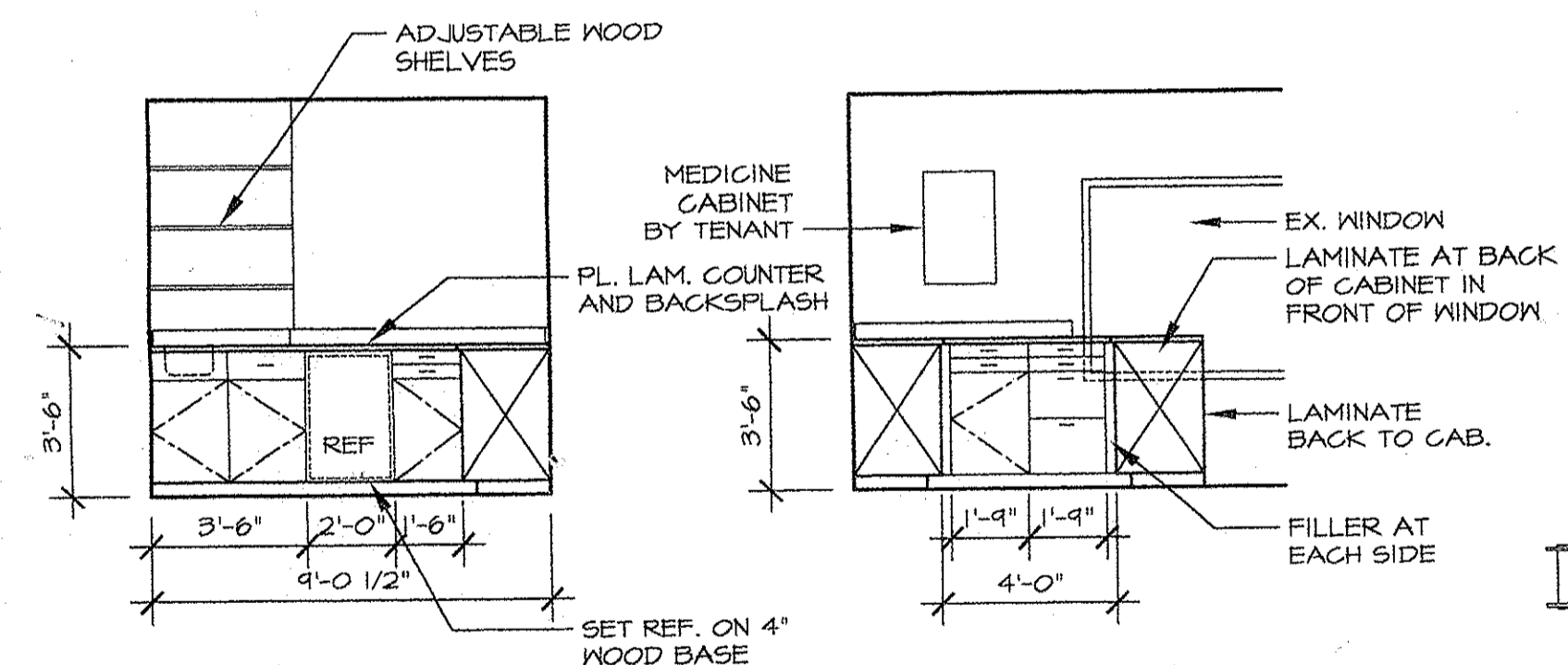

4 NURSE
 1/4" = 1'-0"

5 NURSE
 1/4" = 1'-0"

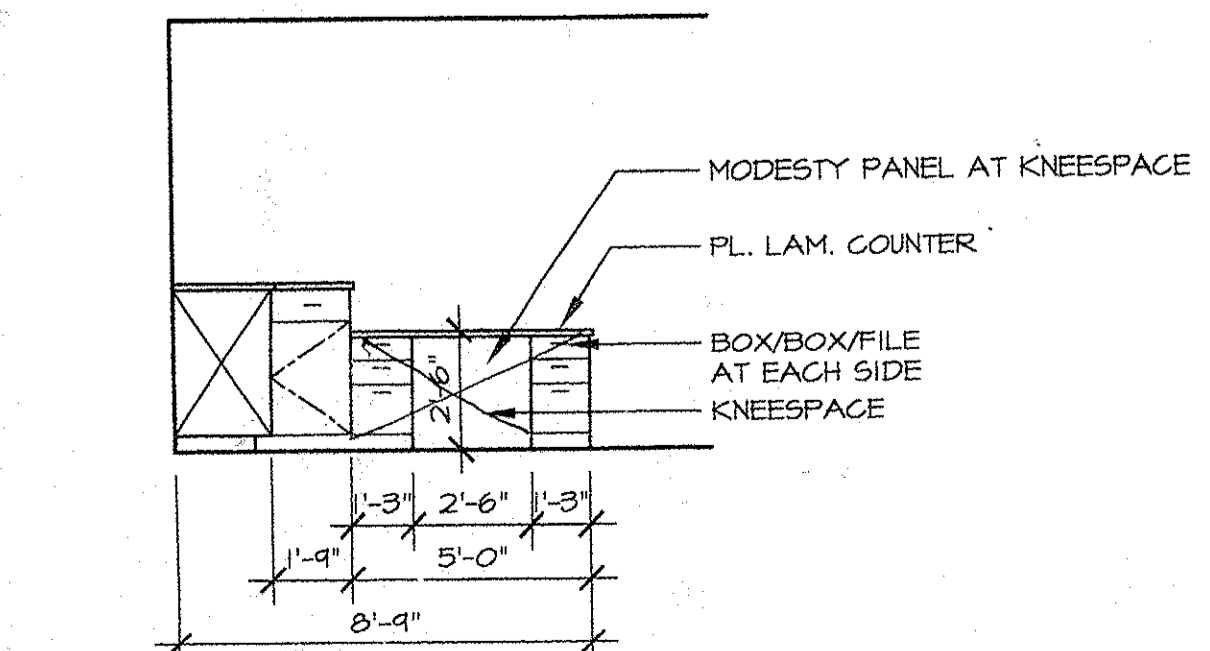

6 NURSE
 1/4" = 1'-0"

ROOM NAME	FINISH SCHEDULE					REMARKS
	FLOOR	BASE	WALL	CEILING		
ENTRY	NEW CARPET					
WAITING	NEW SHEET VINYL					REMOVE PANELING AND WALL COVERING
BUSINESS OFFICE	EXIST. SHEET VINYL					REMOVE PANELING
DR. DICTATION						REMOVE PANELING
PRE-OP. #1						
PRE-OP. #2						
PRE-OP. #3						
PRE-OP. #4						
CHANGING						
STAFF BREAK RM.						
HALL 1						REMOVE ALL WALL COVERINGS
HALL 2						REMOVE ALL WALL COVERINGS
HALL 3						REMOVE ALL WALL COVERINGS
HALL 4						REMOVE ALL WALL COVERINGS
OPERATORY #1						
UTILITY CLEANING						
OPERATORY #2						
RECOVERY #1						REMOVE PANELING AND WALL COVERING
RECOVERY #2						REMOVE PANELING AND WALL COVERING
RECOVERY #3						REMOVE PANELING AND WALL COVERING
RECOVERY #4						REMOVE PANELING AND WALL COVERING
NURSE STATION						REMOVE PANELING AND WALL COVERING
SUPPLIES						REMOVE PANELING AND WALL COVERING
LAV. 1						
LAV. 2						

-PROVIDE NEW VERTICAL BLINDS AT RECOVERY AREA WINDOWS

- ANY DAMAGE TO WALLCOVERING AS A RESULT OF WALL BASE OR FLOOR COVERING REMOVAL SHALL REQUIRE REMOVAL OF WALLCOVERING AT ALL SURFACES OF SPACE, PREP AND PAINT.

PROJECT NUMBER
 020690
 DATE
 08/11/03
 DRAWN BY
 JRS
 CHECKED BY
 JGV

SHEET
 A-2